Violin

EL CENTINELA

Pasodoble

Temístocles Carreño

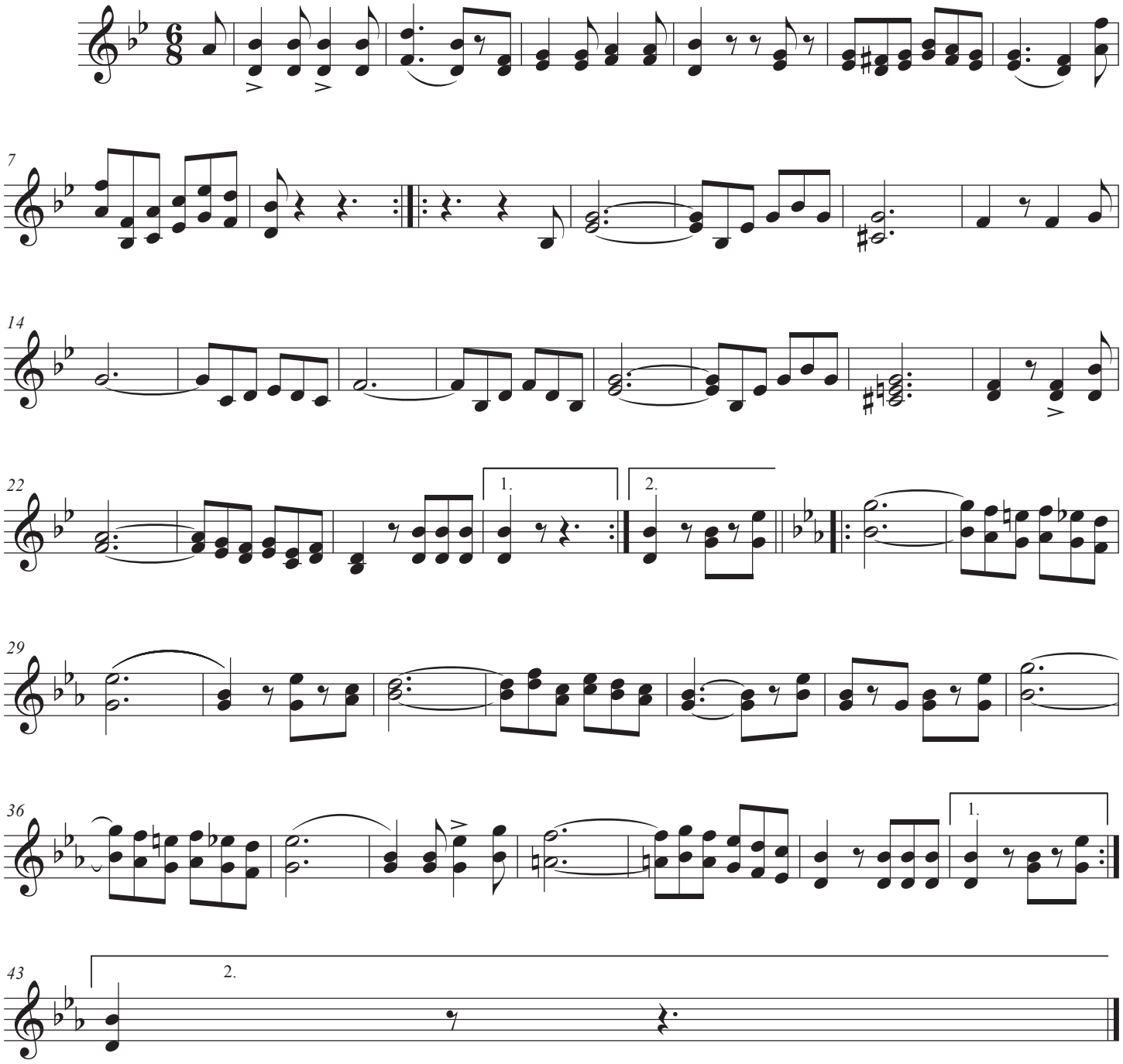

©