Violin

ENTRE DOS FUEGOS

Pasillo

Temístocles Carreño

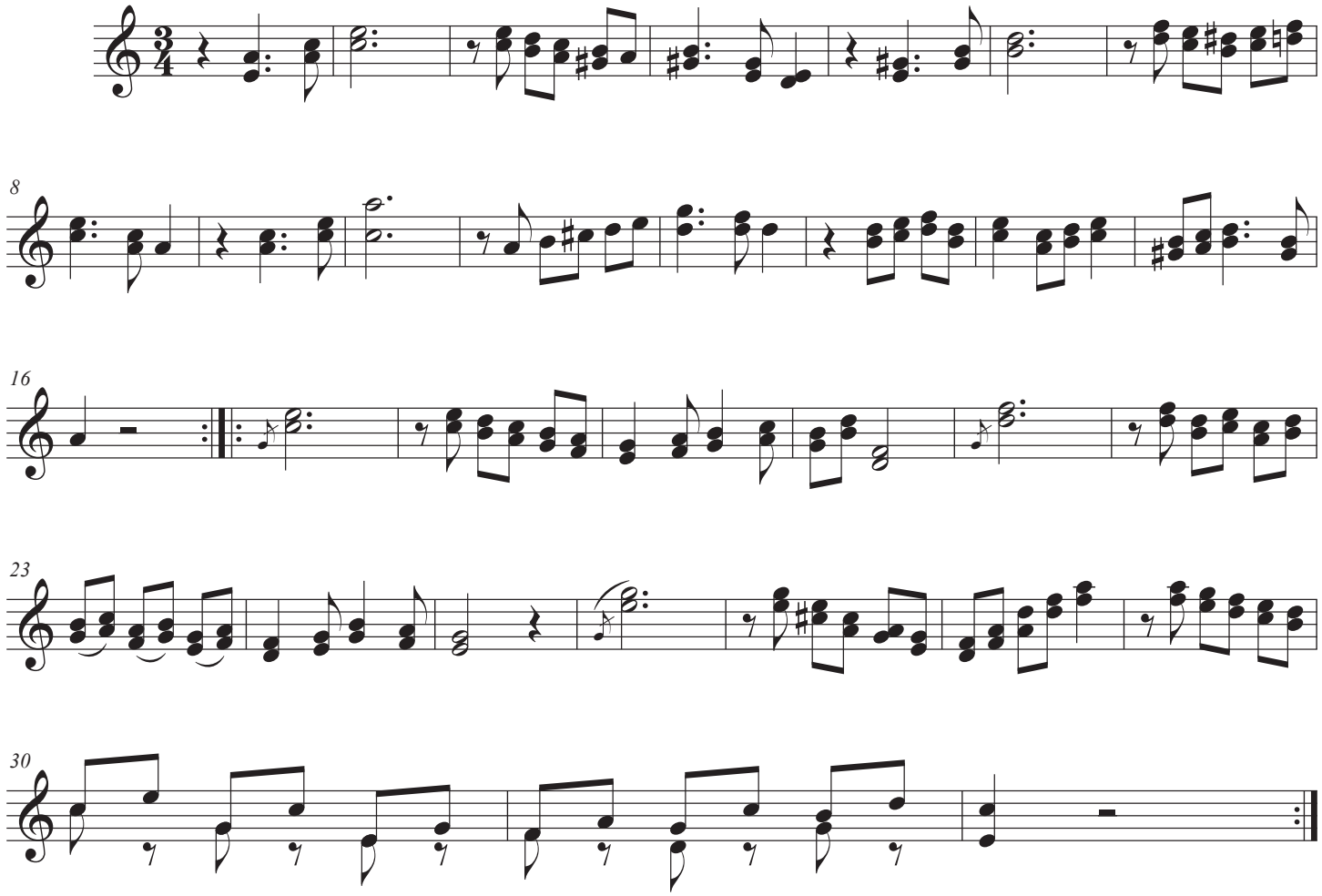

©